



Postal Bulletin

2020 STAMP ISSUES

Cancel Type	ISSUE	FIRST DAY OF ISSUE	FIRST DAY CITY/STATE	STAMP FORMAT	DEADLINE DATE	CANCELLATION SIZE	NOTES
DCP P	Our Lady of Guápulo (Forever)	10/20/2020	NEW YORK, NY 10199	BK/20 (1 design)	2/20/2021	DCP: 2.91" x 1.26" BW: 2.58" x 1.07"	SKU: 682904



Cancel Type	ISSUE	FIRST DAY OF ISSUE	FIRST DAY CITY/STATE	STAMP FORMAT	DEADLINE DATE	CANCELLATION SIZE	NOTES
DCP P	Winter Scenes (Forever)	10/16/2020	WINTER PARK, FL 32789	BK/20 (10 designs)	2/16/2021	DCP: 2.97" x 1.42" BW: 1.94" x 1.19"	SKU: 683004



Cancel Type	ISSUE	FIRST DAY OF ISSUE	FIRST DAY CITY/STATE	STAMP FORMAT	DEADLINE DATE	CANCELLATION SIZE	NOTES
DCP P	Kwanzaa (Forever)	10/13/2020	NASHVILLE, TN 37202	PSA PANE of 20 (1 design)	2/13/2021	DCP: 2.43" x 1.49" BW 1.93" x 1.23"	SKU: 574904

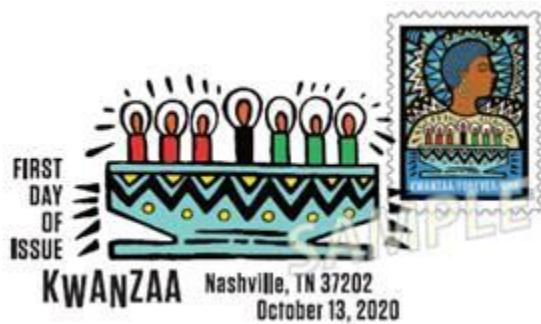

Cancel Type	ISSUE	FIRST DAY OF ISSUE	FIRST DAY CITY/STATE	STAMP FORMAT	DEADLINE DATE	CANCELLATION SIZE	NOTES
DCP P	Hanukkah (Forever)	10/6/2020	NEW ROCHELLE, NY 10801	PSA PANE of 20 (1 design)	2/6/2021	DCP: 2.88" x 1.09" BW: 2.73" x 1.08"	SKU: 574804



Cancel Type	ISSUE	FIRST DAY OF ISSUE	FIRST DAY CITY/STATE	STAMP FORMAT	DEADLINE DATE	CANCELLATION SIZE	NOTES
DCP P	Holiday Delights (Forever)	9/24/2020	FRANKENMUTH, MI 48734	BK/20 (4 designs)	1/24/2021	DCP: 2.69" x 1.43" BW 2.56" x 1.23"	SKU: 682804



ISSUE	FIRST DAY OF ISSUE	FIRST DAY CITY/STATE	STAMP FORMAT	DEADLINE DATE	CANCELLATION SIZE
Mayflower in Plymouth Harbor (Forever)	9/17/2020	PLYMOUTH, MA 02360	PSA PANE of 20 (1 design)	1/17/2021	DCP: 2.69" x 1.46" BW: 2.70" x 1.49"

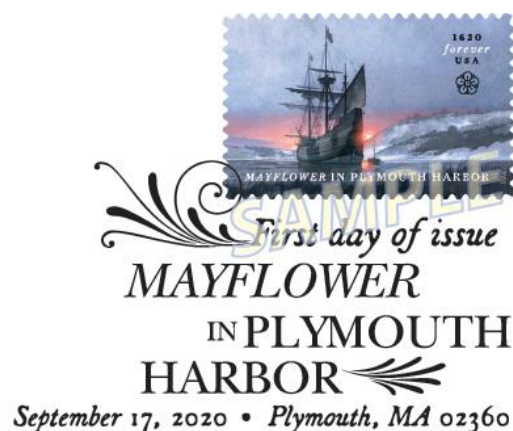
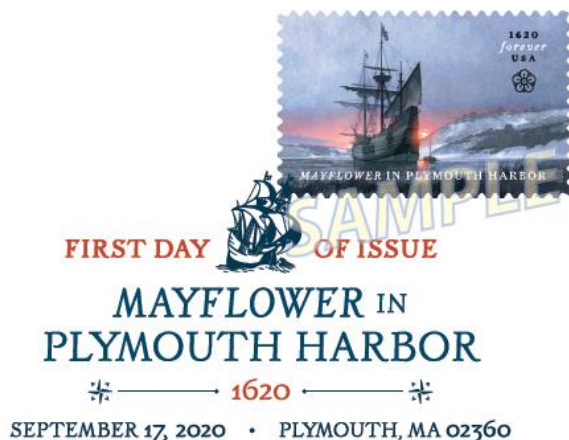

Cancel Type	ISSUE	FIRST DAY OF ISSUE	FIRST DAY CITY/STATE	STAMP FORMAT	DEADLINE DATE	CANCELLATION SIZE	NOTES
DCP P	19th Amendment: Women Vote (Forever)	8/22/2020	SENECA FALLS, NY 13148	PSA PANE of 20 (1 design)	12/22/2020	DCP: 2.55" x 1.49" BW: 1.66" x 1.48"	SKU: 476604

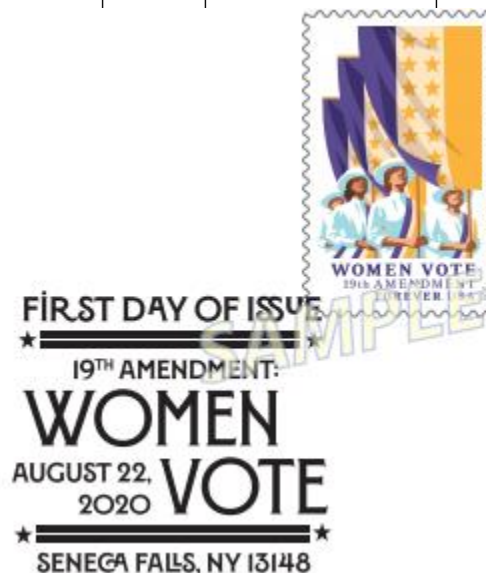

Cancel Type	ISSUE	FIRST DAY OF ISSUE	FIRST DAY CITY/STATE	STAMP FORMAT	DEADLINE DATE	CANCELLATION SIZE	NOTES
DCP P	Thank You (Forever)	8/21/2020	HARTFORD, CT 06101	BK/20 (4 designs)	12/21/2020	DCP: 2.89" x 1.39" BW: 2.74" x 1.46	SKU: 572904



Cancel Type	ISSUE	FIRST DAY OF ISSUE	FIRST DAY CITY/STATE	STAMP FORMAT	DEADLINE DATE	CANCELLATION SIZE	NOTES
DCP P	Innovation (Forever)	8/20/2020	BELLEFONTE, PA 16823	PSA PANE of 20 (5 designs)	12/20/2020	DCP 2.93" x 1.48" BW 2.66" x 1.33"	SKU: 476204

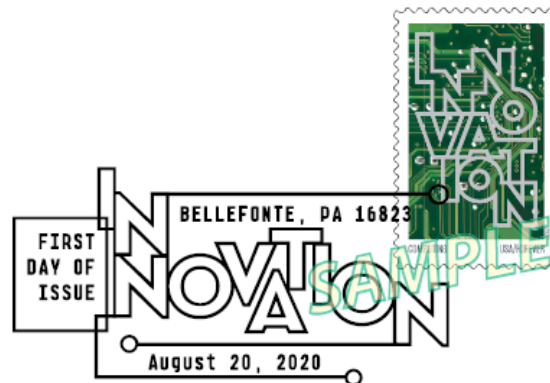
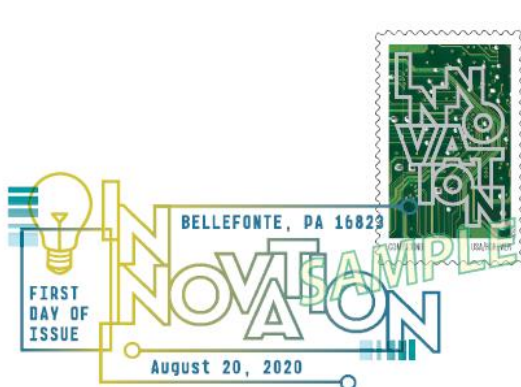

Cancel Type	ISSUE	FIRST DAY OF ISSUE	FIRST DAY CITY/STATE	STAMP FORMAT	DEADLINE DATE	CANCELLATION SIZE	NOTES
DCP P Special	Ruth Asawa (Forever)	8/13/2020	SAN FRANCISCO, CA 94188	PSA PANE of 20 (10 designS)	12/13/2020	DCP: 2.49" x 1.50", BW: 2.64" x 1.04", Special: 2.19" x 1.0	SKU: 476304



Cancel Type	ISSUE	FIRST DAY OF ISSUE	FIRST DAY CITY/STATE	STAMP FORMAT	DEADLINE DATE	CANCELLATION SIZE	NOTES
DCP P Special	Bugs Bunny (Forever)	7/27/2020	BURBANK, CA 91505	PSA PANE of 20 (10 designS)	11/27/2020	Black Pictorial - 3"x 1.38" DCP - 2.43" x 1.49" Special - 2.73" x 1.23	SKU: 478504



Cancel Type	ISSUE	FIRST DAY OF ISSUE	FIRST DAY CITY/STATE	STAMP FORMAT	DEADLINE DATE	CANCELLATION SIZE	NOTES
DCP P	Fruits & Vegetables (Forever)	7/17/2020	CHARLESTON, WV 25301	BK/20 (10 designs)	11/17/2020	DCP: 2.97" x 1.49" Black Pictorial: 2.69" x 1.19	SKU: 682704

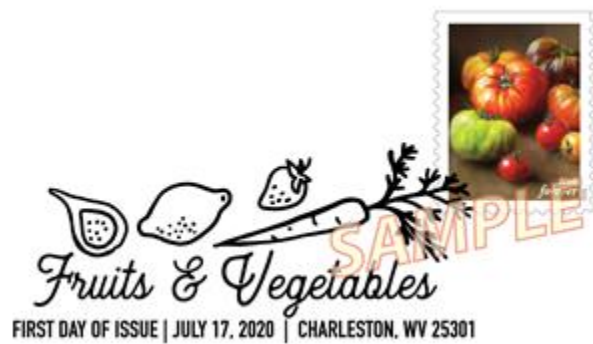

Cancel Type	ISSUE	FIRST DAY OF ISSUE	FIRST DAY CITY/STATE	STAMP FORMAT	DEADLINE DATE	CANCELLATION SIZE	NOTES
DCP P	Hip Hop (Forever)	7/1/2020	NEW YORK, NY 10199	PSA PANE of 20 (4 designs)	11/1/2020	DCP: 2.60" x 1.31" BW: 2.70" x 1.20"	SKU: 476504



Cancel Type	ISSUE	FIRST DAY OF ISSUE	FIRST DAY CITY/STATE	STAMP FORMAT	DEADLINE DATE	CANCELLATION SIZE	NOTES
P	\$25.00 Migratory Bird Hunting & Conservation - Black Bellied Whistling Ducks	6/26/2020	SPANISH FORT, AL 36527	PSA FP/20	7/26/2020	BW: 6.5 cm x 2.3 cm	SKU: 336304 - Single ; 336404 - FP/20



Duck Stamp Station

June 26, 2020

Spanish Fort, AL 36527

June 26, 2020

*United States Fish And
Wildlife Service*

Duck Stamp Station

Postmaster

808 Daphne Avenue

Daphne, AL 36526-4291

Cancel Type	ISSUE	FIRST DAY OF ISSUE	FIRST DAY CITY/STATE	STAMP FORMAT	DEADLINE DATE	CANCELLATION SIZE
Killerbar	US Flag (Forever) Stamped Envelope	6/15/2020	LIBERTY, MO 64068	ENVELOPE	10/15/2020	KILLERBAR



Ordering information:

The water-activated gum (WAG) *U.S. Flag* stamped envelopes will be available in the following formats only through Stamp Fulfillment Services at usps.com/shop or by calling 800-782-6724:

- #10 regular envelope (Item 292300).
- #10 window envelope (Item 292400).
- #9 regular envelope (Item 291900).
- #6-¾ regular envelope (item 281300).

The pressure-sensitive adhesive (PSA) *U.S. Flag* stamped envelopes will be available in the following formats in the field and through Stamp Fulfillment Services:

- #10 regular envelope (Item 292100).
- #10 window envelope (Item 292200).
- #9 regular envelope (Item 291700).
- #9 window envelope (Item 291800).
- #6-¾ regular envelope (Item 281100).
- #6-¾ window envelope (Item 281200).

PLEASE NOTE: Per DMM, Section 604, SubSection 1.3 (d):

U.S. stamps that are mutilated or defaced; cut from stamped envelopes, aerogrammes, or stamped cards; covered or coated in such a manner that canceling or defacing marks cannot be printed onto the stamps; or overprinted with an unauthorized design, message, or other marking are considered invalid for use

Cancel Type	ISSUE	FIRST DAY OF ISSUE	FIRST DAY CITY/STATE	STAMP FORMAT	DEADLINE DATE	CANCELLATION SIZE	NOTES
DCP P	Enjoy the Outdoors (Forever)	6/13/2020	INCLINE VILLAGE, NV 89451	PSA PANE of 20 (5 designs)	10/13/2020	DCP: 1.85" x 1.47" Black Pictorial: 1.61" x 1.27"	SKU: 572804



Cancel Type	ISSUE	FIRST DAY OF ISSUE	FIRST DAY CITY/STATE	STAMP FORMAT	DEADLINE DATE	CANCELLATION SIZE	NOTES
DCP P	American Gardens (Forever)	5/13/2020	WINTERTHUR, DE 19803	PSA PANE of 20 (10 designs)	9/13/2020	DCP: 2.85" x 1.38" BW: 2.64" x .95"	SKU: 572704



Cancel Type	ISSUE	FIRST DAY OF ISSUE	FIRST DAY CITY/STATE	STAMP FORMAT	DEADLINE DATE	CANCELLATION SIZE	NOTES
DCP P Special	Voices of Harlem Renaissance (Forever)	5/21/2020	NEW YORK, NY 10199	PSA PANE of 20 (4 designs)	9/21/2020	DCP - 2.53" x 1.40" BW - 2.48 x 1.11" Special - 2.75" x 1.38"	SKU:476404



Please Note:

This is a Global Forever issue with a current denomination of \$1.20. If you are planning to send in cachets for DCP cancellation, there is no minimum required. IE: you can send in 1 or 2 instead of 10.

Cancel Type	ISSUE	FIRST DAY OF ISSUE	FIRST DAY CITY/STATE	STAMP FORMAT	DEADLINE DATE	CANCELLATION SIZE	NOTES
DCP P Killerbar	Chrysanthemum (Global Forever)	4/24/2020	BURLINGAME, CA 94010	PSA PANE of 10 (1 design)	8/24/2020	DCP: 2.95" x 1.49 BW: 2.73" x .88"	SKU:572604



Cancel Type	ISSUE	FIRST DAY OF ISSUE	FIRST DAY CITY/STATE	STAMP FORMAT	DEADLINE DATE	CANCELLATION SIZE	NOTES
DCP P	Earth Day (Forever)	4/18/2020	DENVER, CO 80202	Bklt/20 (1 design)	8/18/2020	DCP - 2.92" x 1.36" BW - 2.42" x 1.19"	SKU:682604



**Please note when sending in projects with workorders for processing, each issue needs a separate workorder.*

Cancel Type	ISSUE	FIRST DAY OF ISSUE	FIRST DAY CITY/STATE	STAMP FORMAT	DEADLINE DATE	CANCELLATION SIZE	NOTES
DCP P	Contemporary Boutonniere (Forever)	4/2/2020	CRESTWOOD, KY 40014	PSA PANE of 20 (1 design)	8/2/2020	DCP - 2.98" x 1.35" BW - 2.62" x .96"	SKU:572304
DCP P	Garden Corsage (Two Oz)	4/2/2020	CRESTWOOD, KY 40014	PSA PANE of 20 (1 design)	8/2/2020	DCP - 2.72" x 1.41" BW - 2.39" x 1.22"	SKU:585304



**Please note, the FDOI date has changed from what was originally announced to 3/15/2020.*

Cancel Type	ISSUE	FIRST DAY OF ISSUE	FIRST DAY CITY/STATE	STAMP FORMAT	DEADLINE DATE	CANCELLATION SIZE	NOTES
DCP P	Maine Statehood (Forever)	3/15/2020	AUGUSTA, ME 04330	PSA PANE of 20 (1 design)	7/14/2020	DCP: 2.76" x 1.46" BW: 2.64" x 1.24"	SKU: 476104



Cancel Type	ISSUE	FIRST DAY OF ISSUE	FIRST DAY CITY/STATE	STAMP FORMAT	DEADLINE DATE	CANCELLATION SIZE	NOTES
DCP P Special	Arnold Palmer (Forever)	3/4/2020	ORLANDO, FL 32862	PSA PANE of 20 (1 design)	7/4/2020	DCP: 1.84" x 1.48" BW: 2.72" x 1.21" Special: 2.97" x 1.18"	SKU: 475304

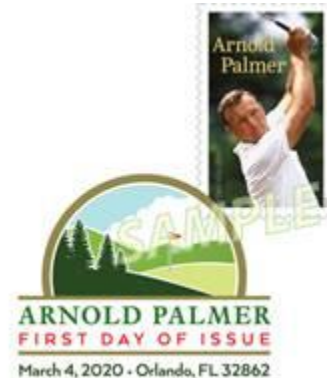
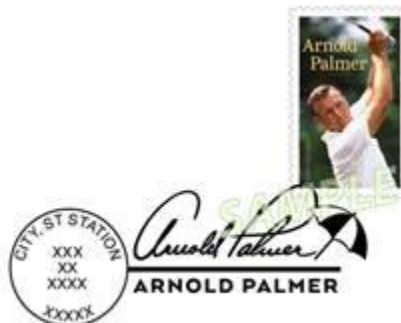

ISSUE	FIRST DAY OF ISSUE	FIRST DAY CITY/STATE	STAMP FORMAT	DEADLINE DATE	CANCELLATION SIZE	NOTES
Wild Orchids (Forever)	2/21/2020	CORAL GABLES, FL 33134	Bkh/20, Coil 3k & 10k (10 design)	6/21/2020	DCP: 2.38" x 1.46" BW: 2.0 x 1.23"	SKU: Bk/20 682501, Coil: 750501/ 3k: 760601 / 10k



Cancel Type	ISSUE	FIRST DAY OF ISSUE	FIRST DAY CITY/STATE	STAMP FORMAT	DEADLINE DATE	CANCELLATION SIZE	NOTES
DCP P	Let's Celebrate! 2020 (Forever)	2/14/2020	MESA, AZ 85201	PSA PANE of 20 (1 design)	6/14/2020	DCP: 2.67" x 1.26" BW: 2.62" x 1.23"	SKU: 572501



Cancel Type	ISSUE	FIRST DAY OF ISSUE	FIRST DAY CITY/STATE	STAMP FORMAT	DEADLINE DATE	CANCELLATION SIZE	NOTES
Killerbar	Presorted Star (10¢) (Presort)	2/3/2020	KANSAS CITY, MO 64108	COIL / 3K & 10K	6/3/2020	STANDARD KILLERBAR	SKU: 750503 / 3k strip/25 760603 / 10k strip/25

10¢ Presorted Star - Please Note: There is only a Rubber or Metal Killerbar available for this issue.



ISSUE	FIRST DAY OF ISSUE	FIRST DAY CITY/STATE	STAMP FORMAT	DEADLINE DATE	CANCELLATION SIZE	NOTES
Gwen Ifill (Forever) Black Heritage	1/30/2020	WASHINGTON, DC 20066	PSA PANE of 20 (1 design)	5/30/2020	DCP: 2.49" x 1.20" BW: 2.46 x 1.08 Special: 2.82" x 1.15	SKU: 475804



ISSUE	FIRST DAY OF ISSUE	FIRST DAY CITY/STATE	STAMP FORMAT	DEADLINE DATE	CANCELLATION SIZE	NOTES
Made of Hearts (Forever)	1/23/2020	MEMPHIS, TN 38101	PSA PANE of 20 (1 design)	5/23/2020	DCP 2.63" x 1.5" BW: 2.97" x 1.48"	SKU: 572404



ISSUE	FIRST DAY OF ISSUE	FIRST DAY CITY/STATE	STAMP FORMAT	DEADLINE DATE	CANCELLATION SIZE	NOTES
Grand Island Ice Caves (\$26.35) Priority Mail Express	1/18/2020	MUNISING, MI 49862	PSA PANE of 4 (1 design)	5/18/2020	DCP: 2.85" x 1.25" BW: 2.74" x 1.17	SKU: 129104



ISSUE	FIRST DAY OF ISSUE	FIRST DAY CITY/STATE	STAMP FORMAT	DEADLINE DATE	CANCELLATION SIZE	NOTES
Big Bend (\$7.75) Priority Mail	1/18/2020	BIG BEND NATIONAL PARK, TX 79834	PSA PANE of 4 (1 design)	5/18/2020	DCP: 2.02" x 1.47" BW: 2.67" x 1.20"	SKU: 120804



ISSUE	FIRST DAY OF ISSUE	FIRST DAY CITY/STATE	STAMP FORMAT	DEADLINE DATE	CANCELLATION SIZE	NOTES
Lunar New Year: Year of the Rat (Forever)	1/11/2020	MONTEREY PARK, CA 91754	Souvenir Sheet/20 (1 design)	5/11/2020	DCP: 2.29" x 1.43" BW: 2.62" x 1.22	SKU: 475604

